

**PROGRAMMA AZIENDALE PLURIENNALE  
di MIGLIORAMENTO AGRICOLO AMBIENTALE**

**PIANO ATTUATIVO**



**STATO DI PROGETTO**

**CONSISTENZA FABBRICATI ED ANNESSI**

**Polo Aziendale "Il Torriano"**

scala: 1:2000/200

data: mag 2017

aggiornamento: 03

*la Proprietà*

**Azienda Agricola "Il Torriano"**

**di Francesco Rossi Ferrini**

**società agricola a partecipazione familiare**

C.F. e P. IVA 06113250481  
50026 San Casciano V. di Pesa - Via di Collina, 8

*il Tecnico*

**Arch. Federico Franco**

50131 Firenze - Viale di Mille, 03

tel/fax 057283341

mail: federico.franco@uniroma1.it

**PROGETTO  
TAV.**

**13<sub>d</sub>**



## ANNESI RURALI

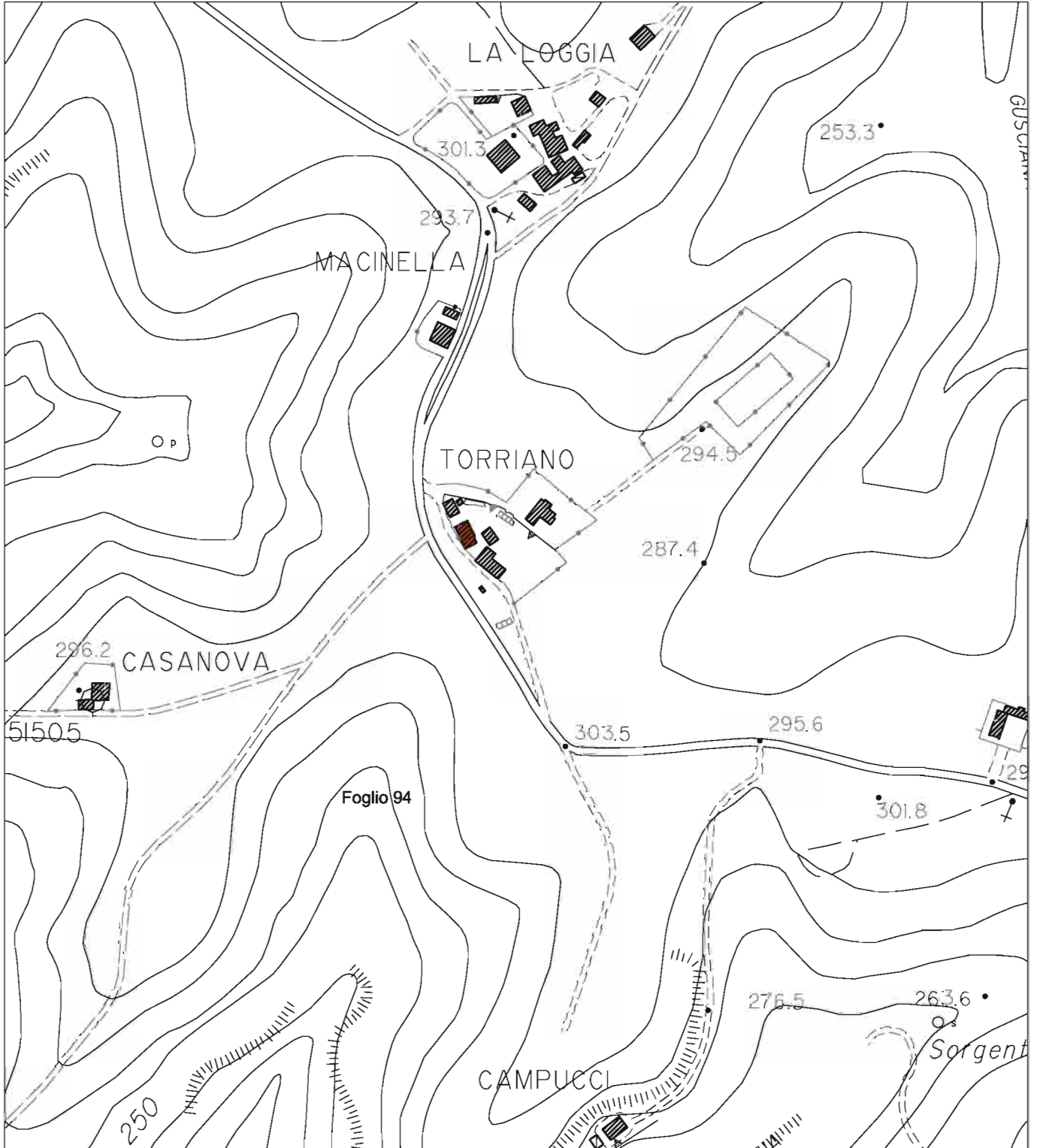





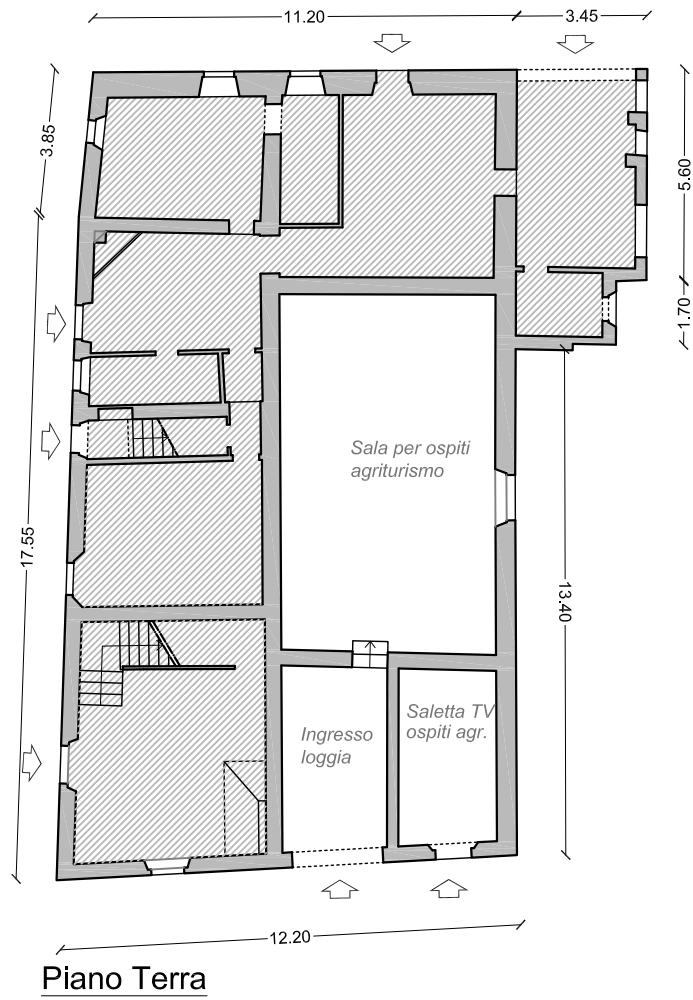

Piano Terra

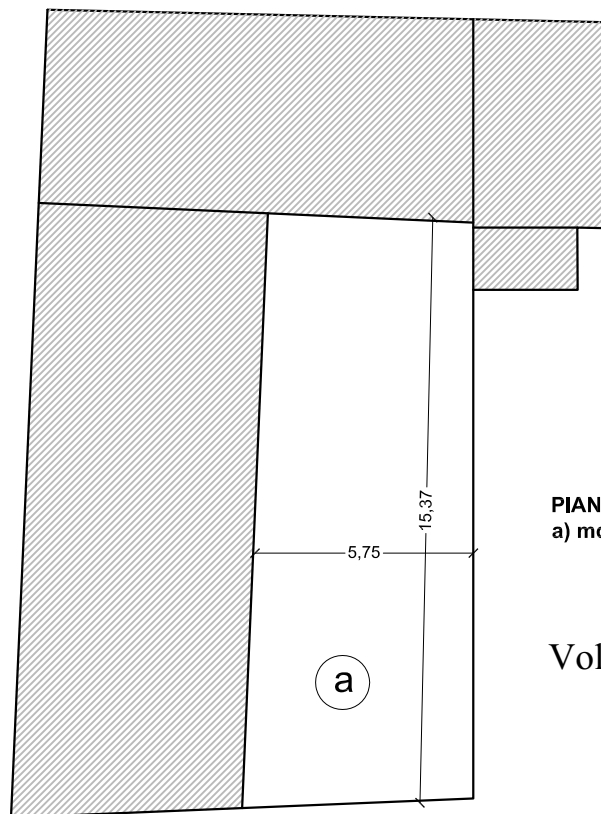

**PIANO TERRA**

a) mq 88,41 x 3,50 h = 309,43 mc

Volumetria invariata

**PIANO TERRA**

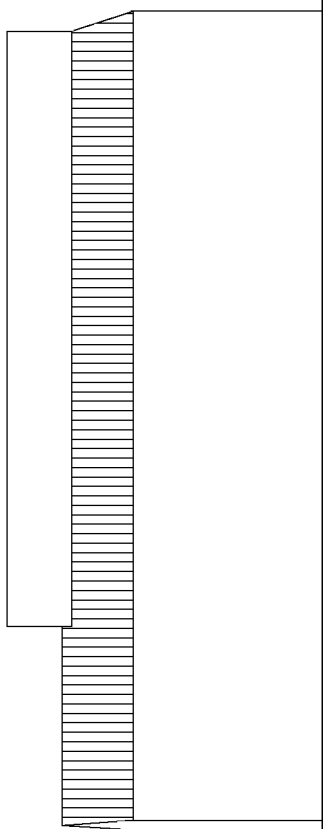

**PROSPETTO SUD-OVEST**

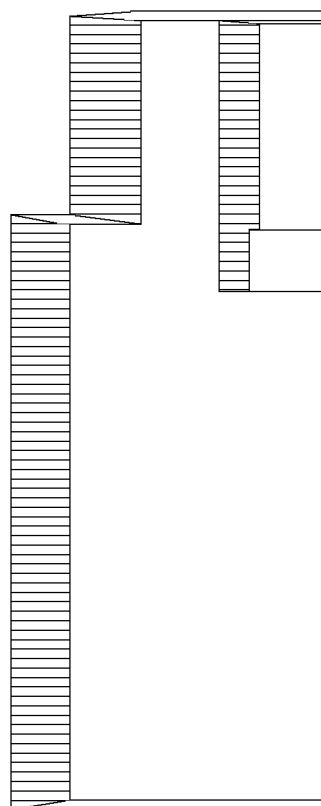

**PROSPETTO NORD-EST**

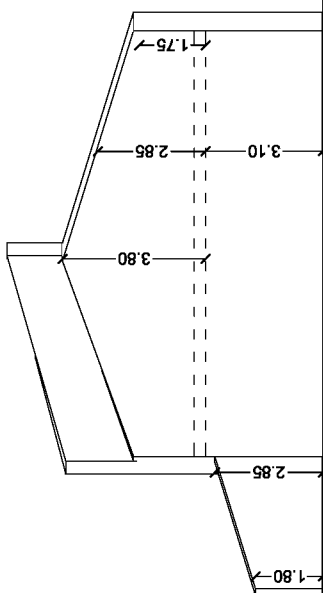

**PROSPETTO NORD-OVEST**

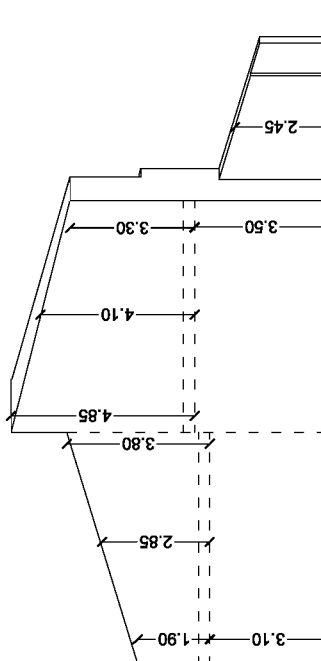

**PROSPETTO SUD-EST**





Foto prospetto Sud-Ovest



Foto prospetto Nord-Est



Prospetto Nord-Ovest

Prospetto Sud-Est





# Piano Terra

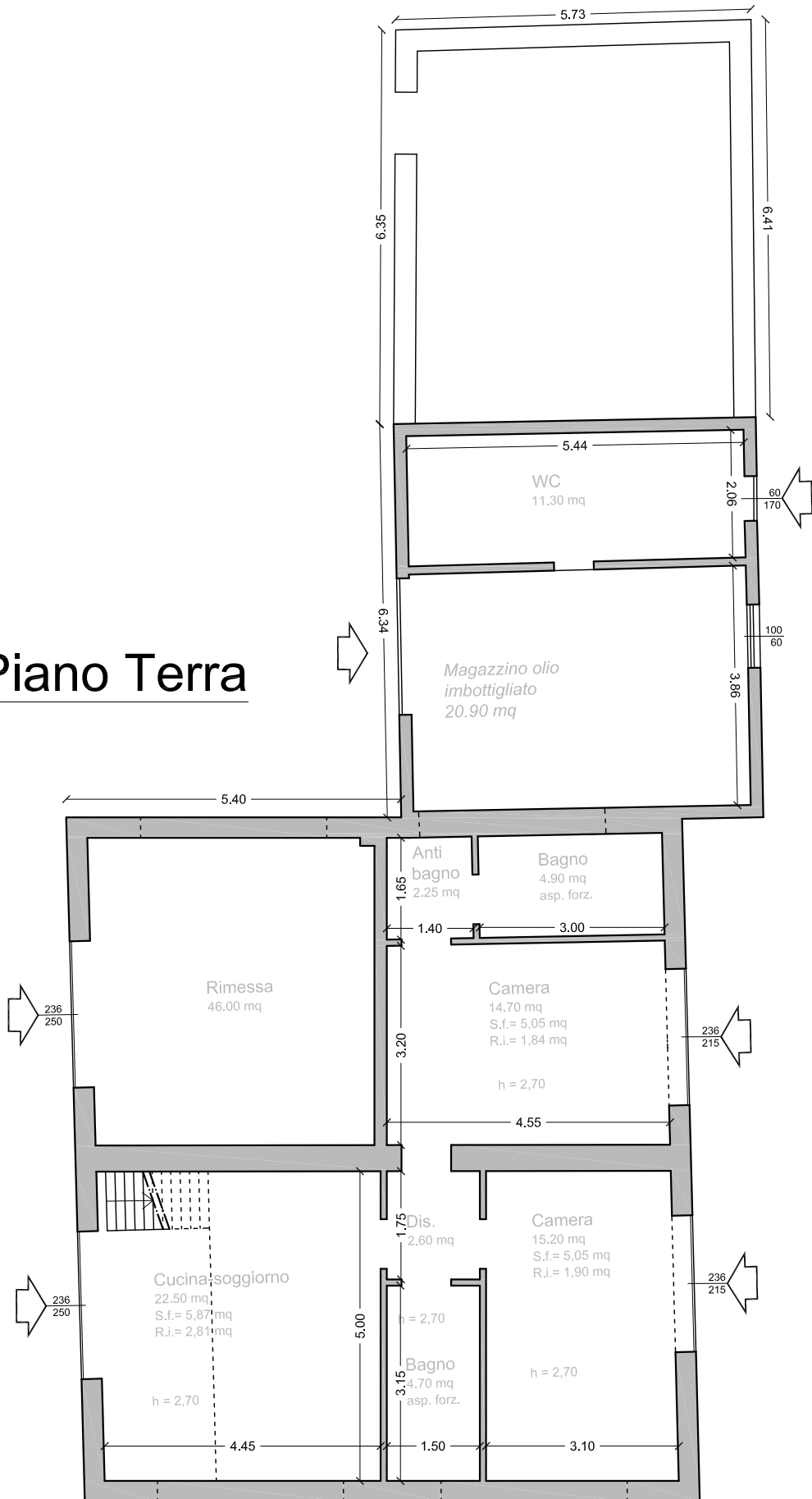

# Piano Soppalco

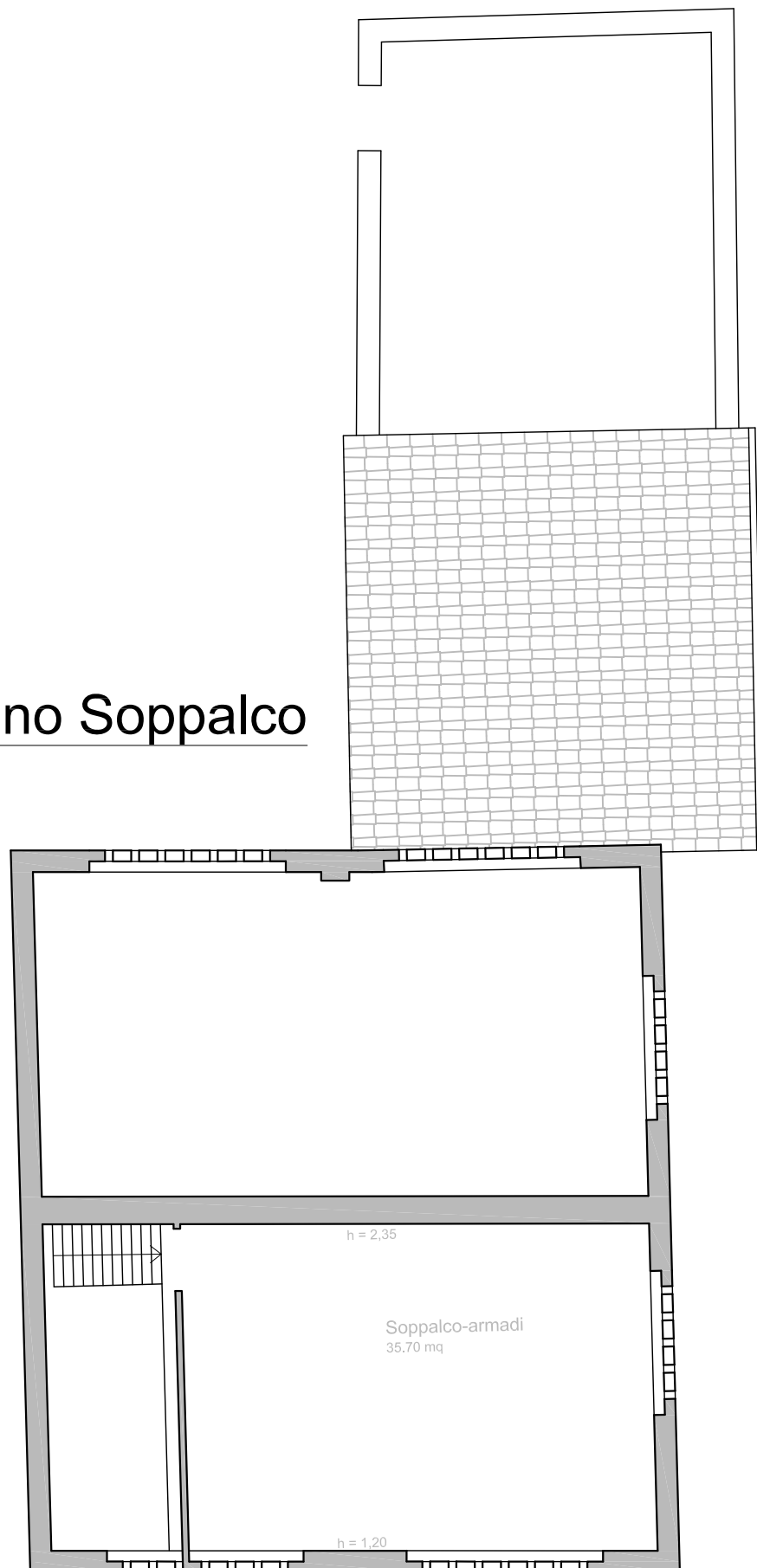

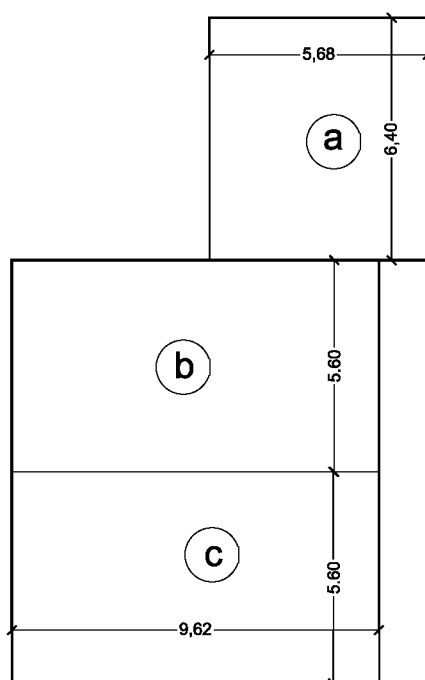
**PIANO TERRA****PIANO TERRA**

a) mq	36,36 x 3,00 hm	=	109,08 mc
b) mq	53,87 x 4,64 hm	=	249,96 mc
c) mq	53,87 x 4,64 hm	=	249,96 mc
<b>Totale</b>		<b>=</b>	<b>609,00 mc</b>

Volumetria invariata

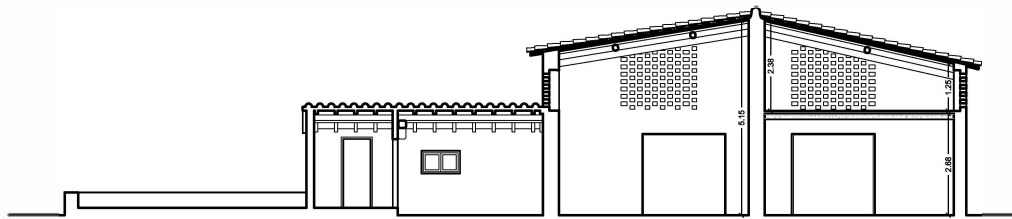

Sezione A-A

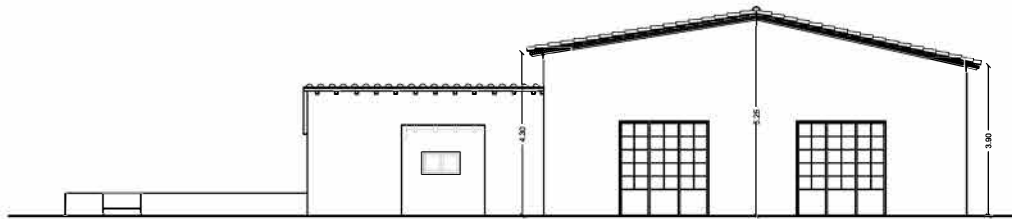

Prospetto Sud-Ovest

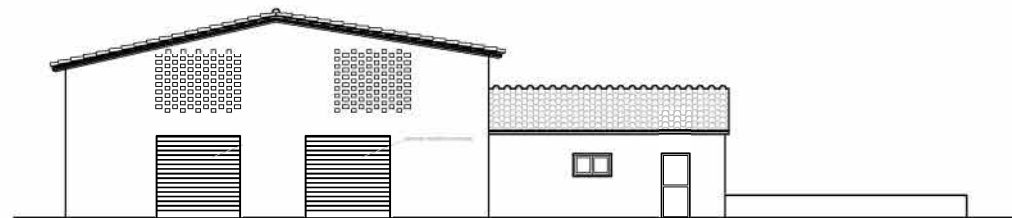

Prospetto Nord-Est

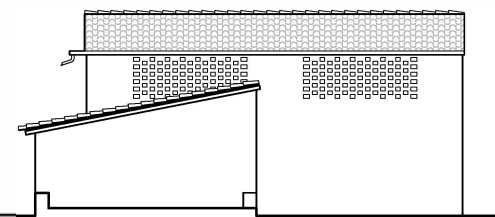

Prospetto Nord-Ovest (Sezione B-B)

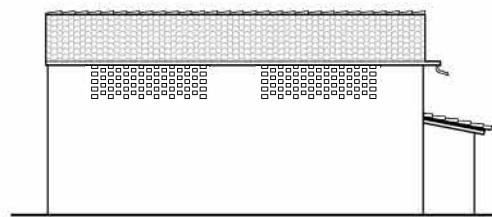

Prospetto Sud-Est



Foto prospetto Sud-Ovest

Foto prospetto Nord-Est







Prospetto Sud-Est

Prospetto Nord-Ovest





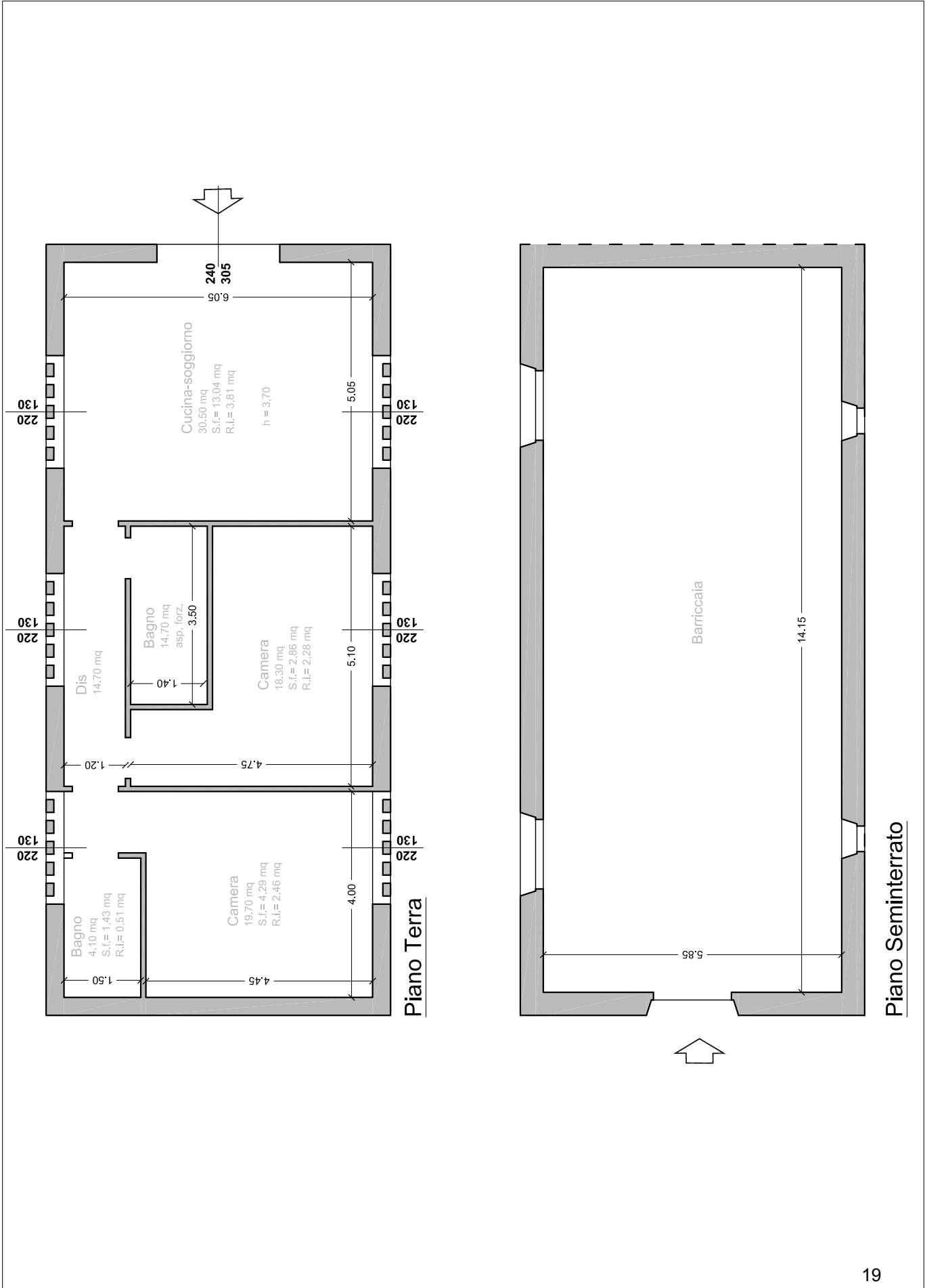

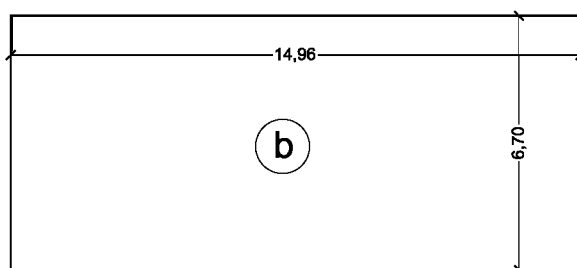
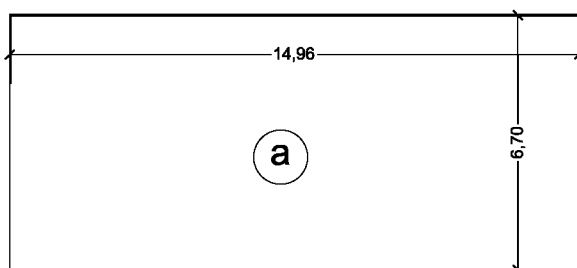
**PIANO TERRA****PIANO SEMINTERRATO**

piano seminterrato	a) mq 100,23 x 3,90 h	= 390,90 mc
piano terra	c) mq 100,23 x 4,37 hm	= 438,00 mc
	<b>Totale</b>	<b>= 828,90 mc</b>

Volumetria invariata

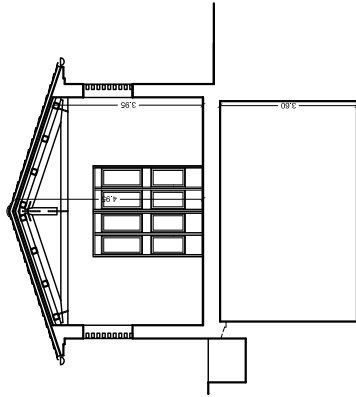

SEZIONE A-A

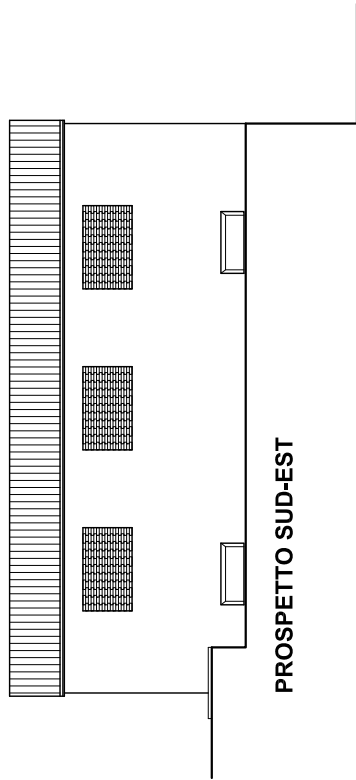

PROSPETTO SUD-EST

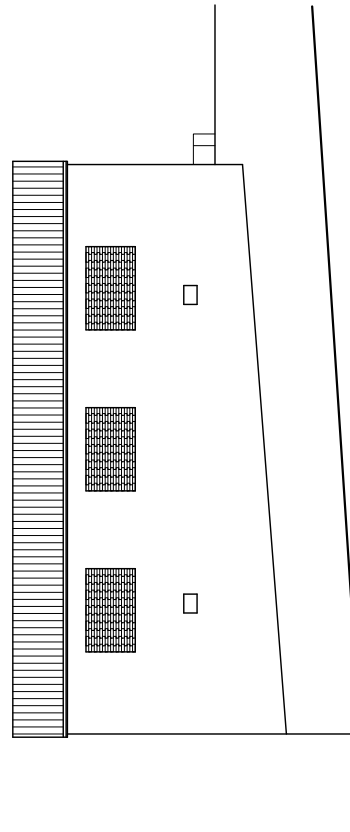

PROSPETTO NORD-OVEST

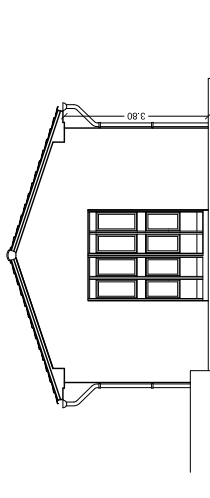

PROSPETTO SUD-OVEST

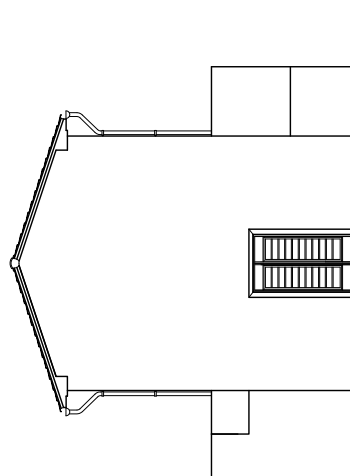

PROSPETTO NORD-EST



Prospetto Sud-Est

Prospetto Nord-Ovest





Prospetto Nord-Est

Prospetto Sud-Ovest



### Volume da demolire





### VOLUME DA DEMOLIRE

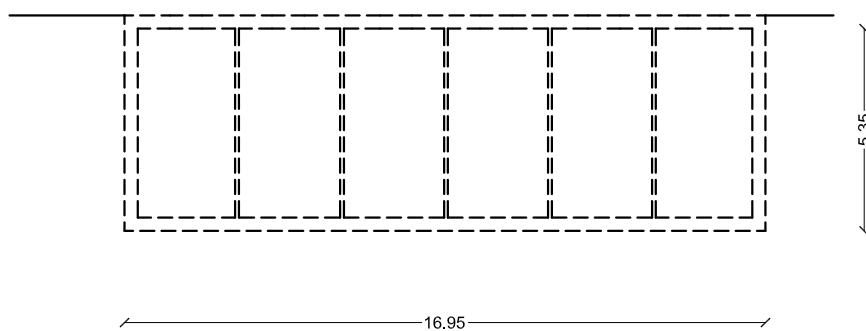

## Volume da demolire



PROSPETTO NORD-EST

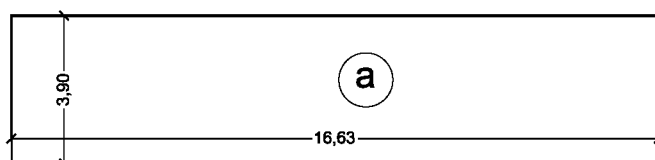

PIANO SEMINTERRATO

a) mq 64,87 x 2,45 h = 158,93 mc

Volumetria in demolizione

## Volume da demolire



**Prospetto Nord-Est**

**Prospetto Sud-Ovest**

